

Greenfields



- Bluebell - 2 bed semi detached
- Primrose - 3 bed detached / semi detached



Bluebell

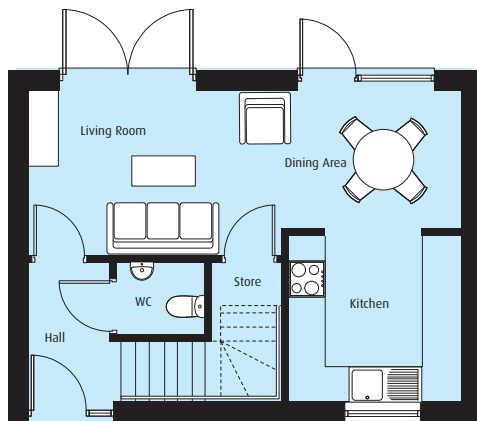

Ground Floor

Living Room	2.75m x 4.2m	9'0" x 13'9"
Dining Area	2.3m x 2.95m	7'6" x 9'8"
Kitchen	2.8m x 2.7m	9'2" x 8'10"
WC	1.4m x 1.2m	4'7" x 3'11"

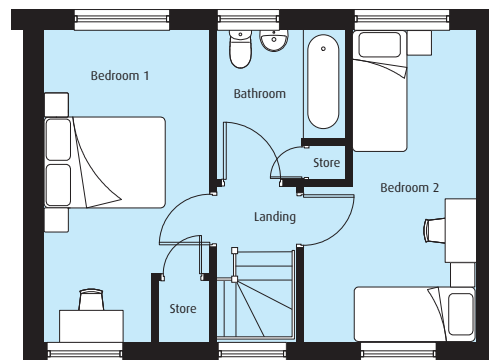

First Floor

Bedroom 1	2.75m x 5.15m	9'0" x 16'10"
Bedroom 2	2.85m max x 5.15m	9'4" max x 16'10"
Bathroom	2.1m x 2.5m	6'10" x 8'2"



DISCLAIMER

Helena Living maintains a policy of continuous improvement. As a result, all information including internal layouts, images, build materials and specification is included as a guide only and is correct at the time of going to press. The company reserves the right to alter any of the information included at any time as it sees fit and without notice. This does not constitute or form any part of a contract or sale. Please contact Helena Living for the most up to date information on properties available at this development.

Primrose

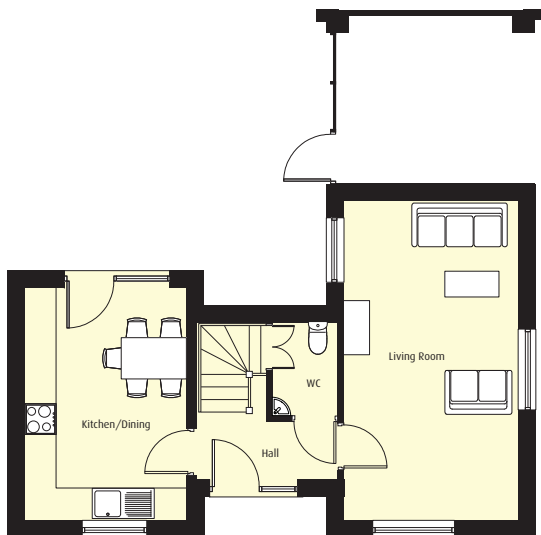

Ground Floor

Living Room	3.4m x 6.2m	11'2" x 20'4"
Kitchen/Dining	3.2m x 4.48m	10'6" x 14'8"
WC	1.28m x 1.8m	4'2" x 5'11"



First Floor

Bedroom 1	2.8m x 3.96m	9'2" x 13'0"
Bedroom 2	3.36m x 3.38m	11'0" x 11'1"
Bedroom 3	2.18m x 3.85m	7'2" x 12'7"
Bathroom	2.25m x 2.1m	7'4" x 6'10"



DISCLAIMER

Helena Living maintains a policy of continuous improvement. As a result, all information including internal layouts, images, build materials and specification is included as a guide only and is correct at the time of going to press. The company reserves the right to alter any of the information included at any time as it sees fit and without notice. This does not constitute or form any part of a contract or sale. Please contact Helena Living for the most up to date information on properties available at this development.